

Planning Permit No. A/16400/296/74

**APPROVED**  
 SUBJECT TO THE CONDITIONS IN THIS ORDER.  
 No. A.L.1315/74 - 9-74  
 FOR MEMBERS SECRETARY  
 MADRAS METROPOLITAN  
 DEVELOPMENT AUTHORITY  
 MADRAS - 600 008

7/15/74  
 8/1/74

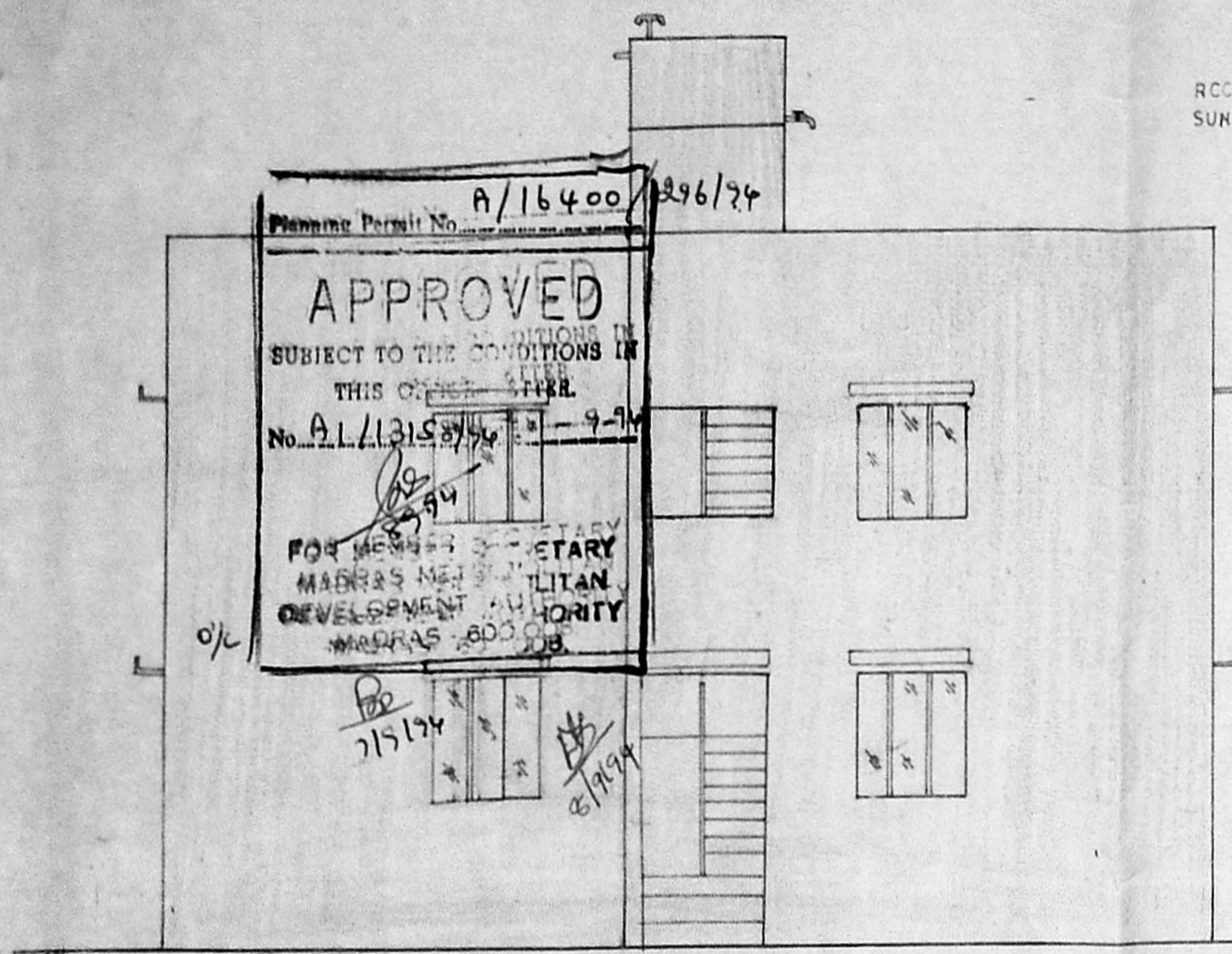

FRONT ELEVATION

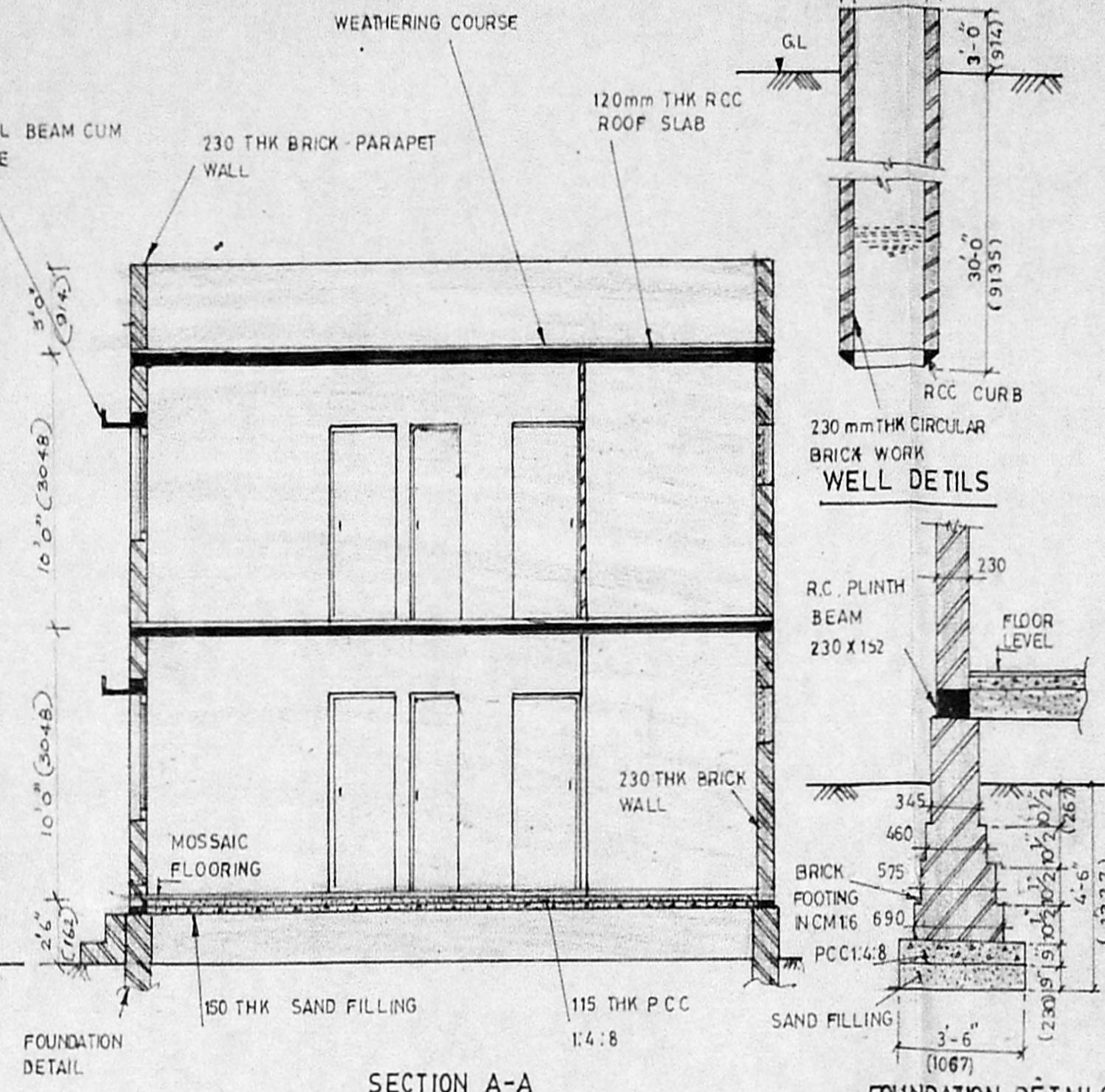

SECTION A-A

FOUNDATION DETAILS

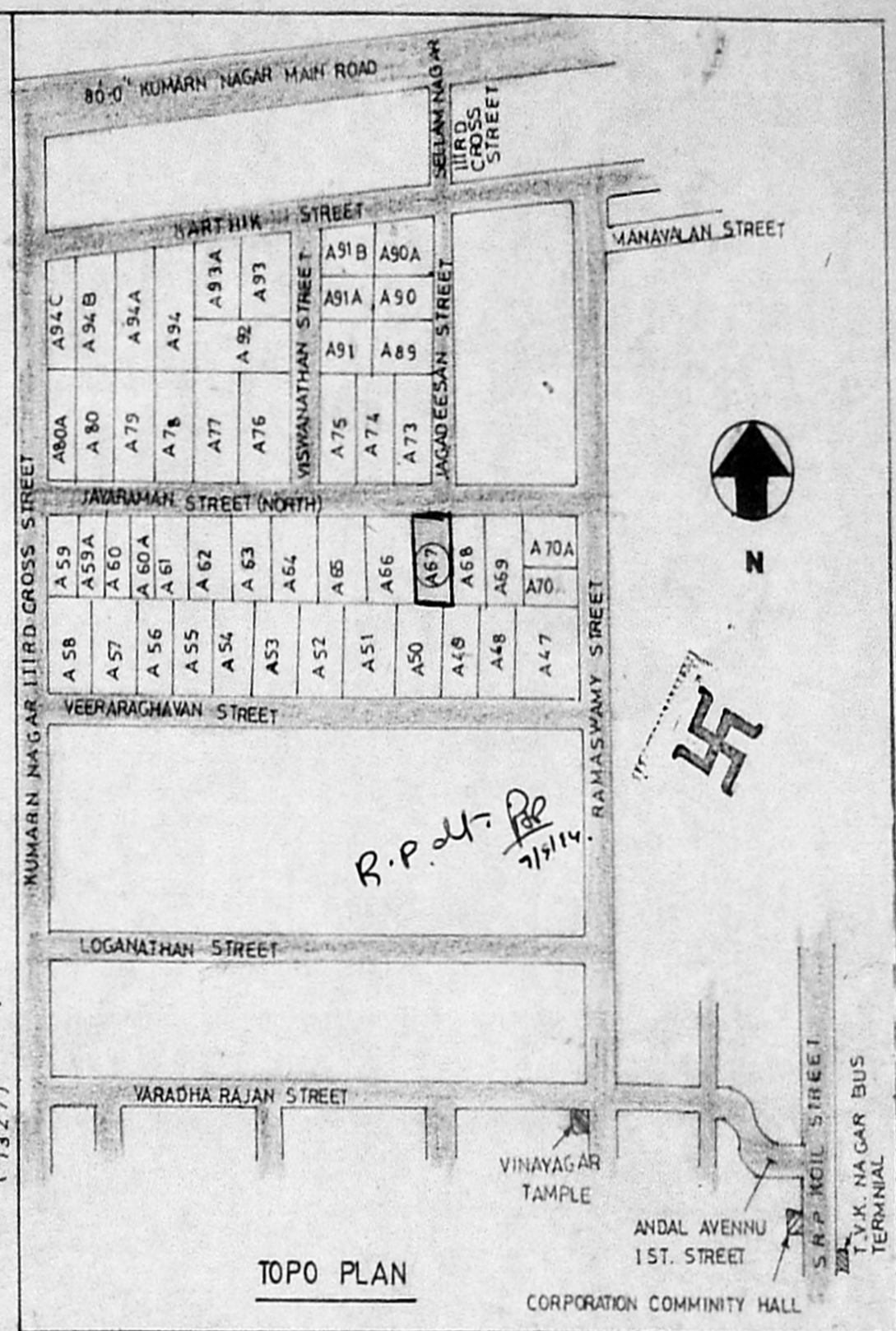

TOPO PLAN

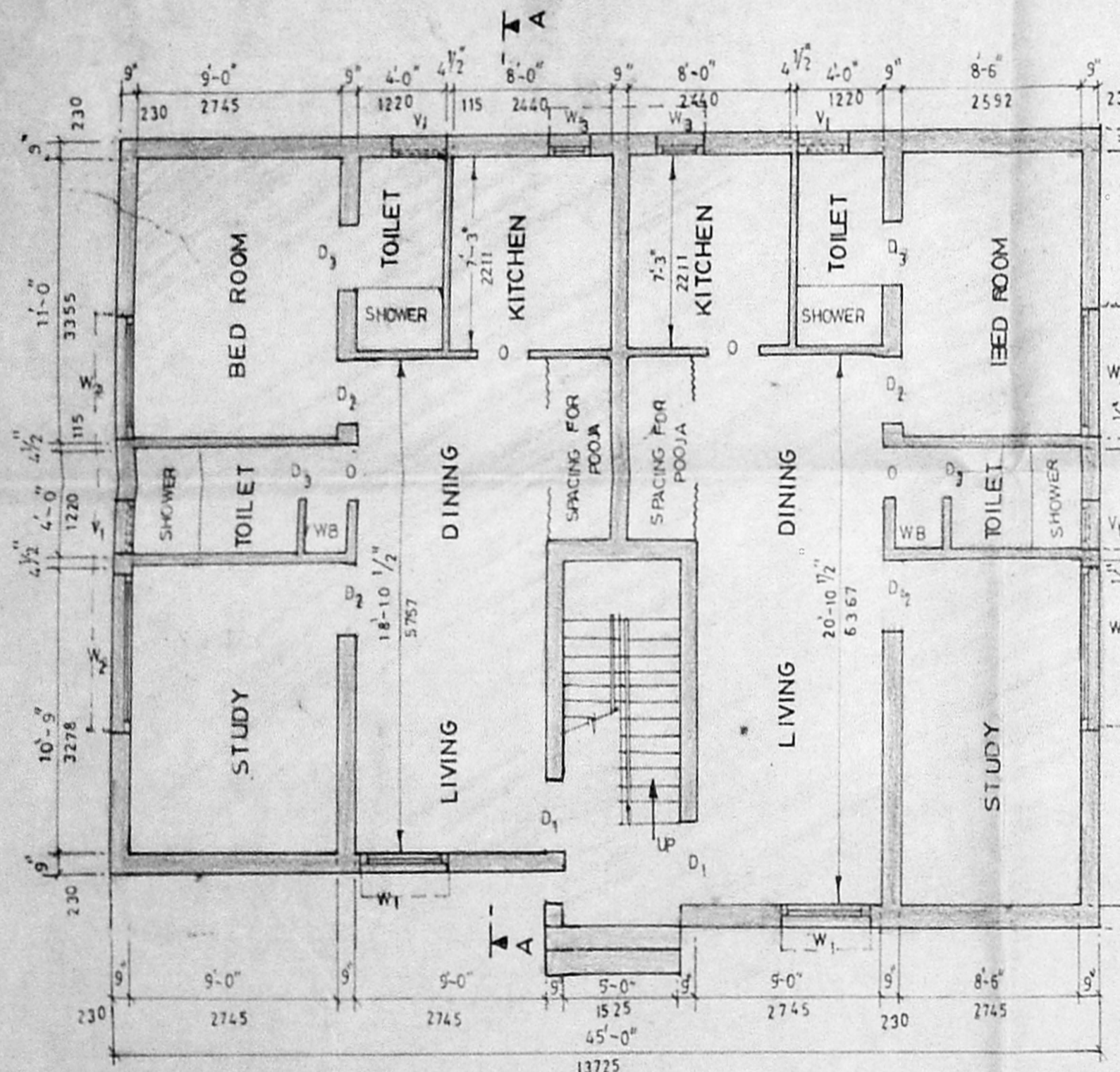

GROUND FLOOR PLAN

SCALE - 1:75

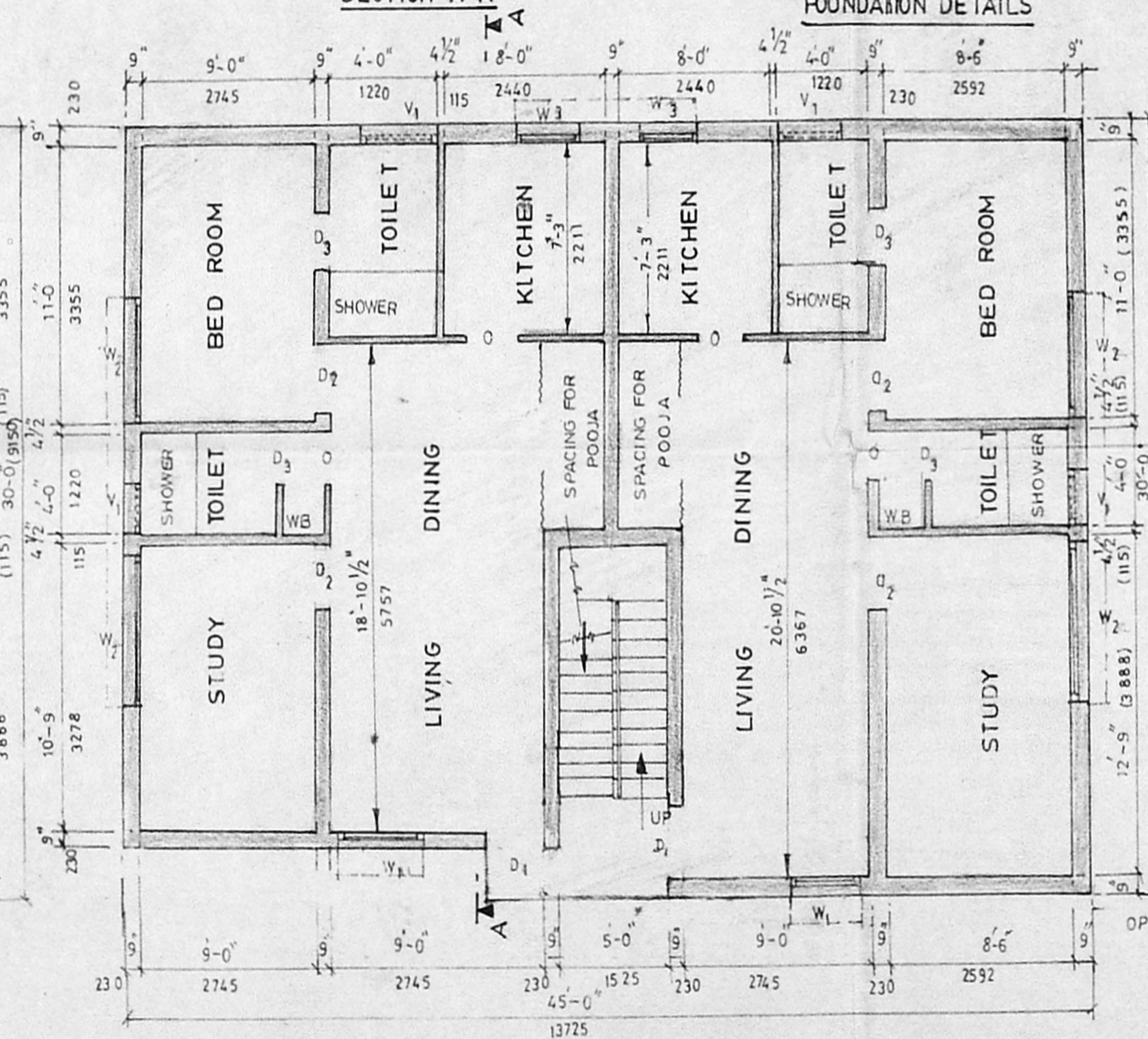

FIRST FLOOR PLAN

SCALE - 1:75

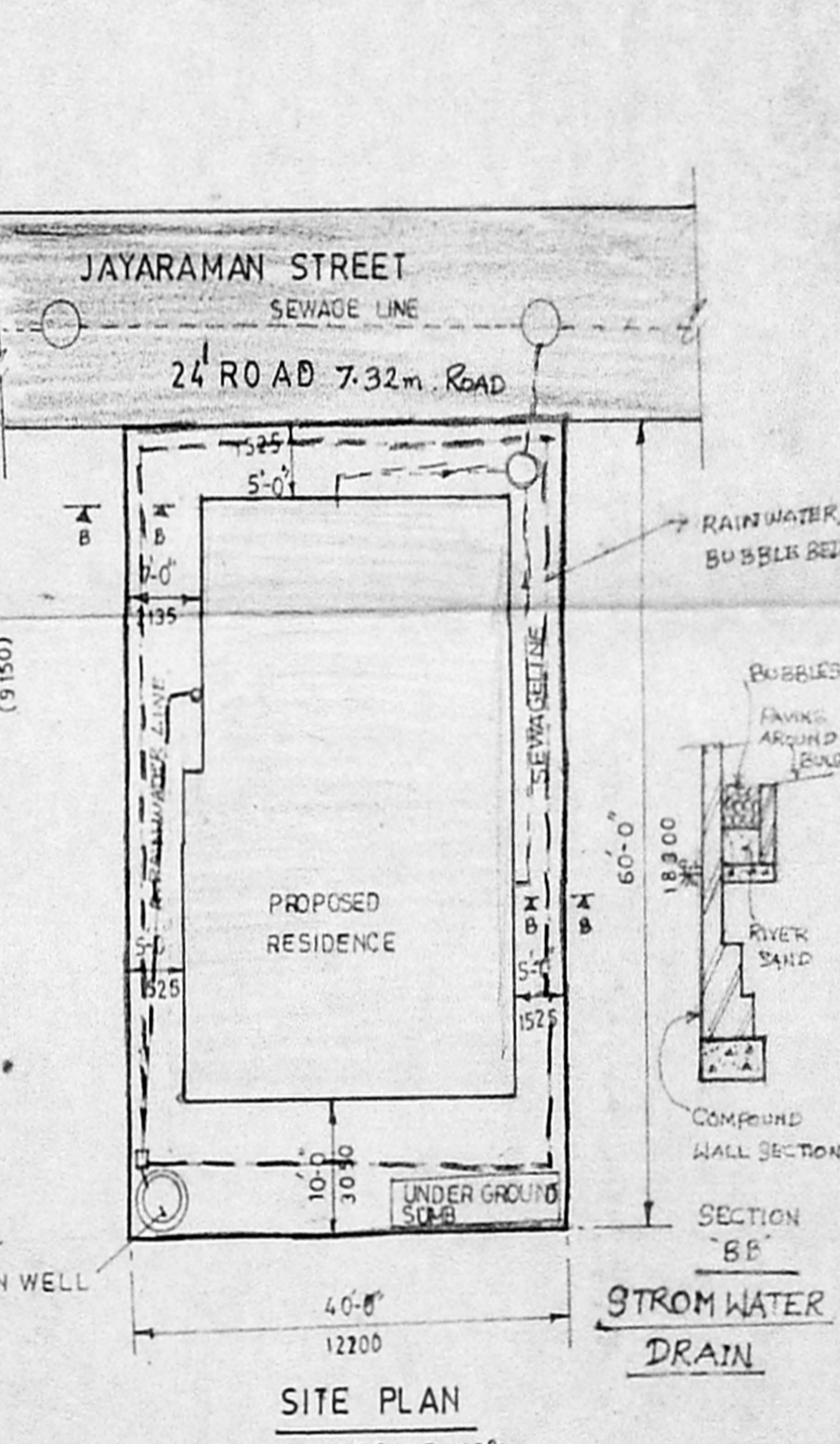

SITE PLAN

SCALE 1:200

LICENCED SURVEYOR.

K. Chandrasekaran, D.C.E., D.C.Tech.,  
 Consultant Engineer & Licenced Surveyor  
 Licence No. 459, Corporation of Madras  
 No. 14, Elumalai Street, George Town,  
 Perambur, Madras-600011. Phone: 615888

PLAT AREA :	2400 SQ.FT
PLINTH AREA	
GROUND FLOOR	PART A - 675 SQ.FT (62.67 m <sup>2</sup> ) PART B - 636 SQ.FT (59.05 m <sup>2</sup> )
FIRST FLOOR	PART C - 675 SQ.FT (62.67 m <sup>2</sup> ) PART D - 636 SQ.FT (59.05 m <sup>2</sup> )
CARPET AREA	
GROUND FLOOR	PART A - 571 SQ.FT (53.02 m <sup>2</sup> ) PART B - 549 SQ.FT (50.97 m <sup>2</sup> )
FIRST FLOOR	PART C - 571 SQ.FT (53.02 m <sup>2</sup> ) PART D - 549 SQ.FT (50.97 m <sup>2</sup> )

OWNER SIGNATURE  
*W.N. Suresh*  
*B.R. Shankar*  
 (POWER AGENTS)

COLOUR INDEX  
 [ ] PROPOSED  
 [ ] BOUNDARY LINE  
 [ ] ROAD

SPECIFICATION  
 CONTINUOUS STRIP BRICK FOOTING FOUNDATION OVER PCC & SAND FILLING.  
 SUPER STRUCTURE BRICKWORK IN CM 1:6 115mm THK BRICKWORK IN CM 1:4 & PLASTERING IN CM 1:5  
 ALL RCC ITEMS IN MIX. 1:2:4 & SUITSABLY REINFORCED  
 WEATHERING COURSE IN BRICK JULY LIME CONCRETE  
 ONE COURSE OF COUNTRY TILES SET IN CM 1:3 & MIXED WITH CRUDE OIL  
 WATER TANK CAPACITY - 4.26 X 1.525 X 1.22 = 7.93 m<sup>3</sup>

SCHEDULE OF JOINERY		
TYPE	SIZE	DESCRIPTION
D1	3'-3" X 7'-0"	T.W PANE DOOR
D2	3'-0" X 7'-0"	- DO -
D3	2'-6" X 7'-0"	- DO -
W3	3'-0" X 3'-0"	T.W GLAZED WINDOW
W1	4'-0" X 6'-0"	T.W. GLAZED WINDOW
W2	5'-0" X 4'-6"	- DO -
V1	3'-0" X 2'-0"	T.W GALAZED VENTILATOR

PROPOSED RESIDENCE IN PLOT NO. 67  
 JAYARAMAN STREET (NORTH),  
 NO. 66 PERAVALLUR, VETRI  
 NAGAR EXTENSION, MADRAS - 82  
 (IN RS NO: 98 / 1 & 121 AS PER  
 LAND SURVEY RECORD-T-SN: 486  
 TO 509 / 14-19-18-17, BLOCK NO: 1 OF  
 SEMBIAM VILLAGE (DIVISION NO 51)